

**FARRIS, HANSEN & ASSOC. INC.**

7 RIDGWAY COURT- P.O. BOX 437  
ELKHORN, WISCONSIN 53121  
PHONE (262) 723-2098  
FAX (262) 723-5886

ORDERED BY: KEEFE REAL ESTATE  
751 N LAKE GENEVA PARKWAY  
LAKE GENEVA, WI. 53147

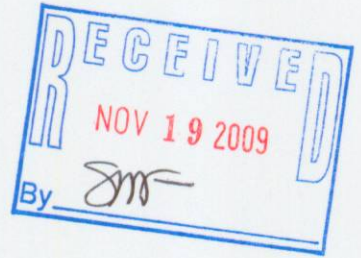

**PLAT OF SURVEY  
LOT 1 OF CSM 2432**

Lot 1 of Certified Survey Map No. 2432 according to the recorded plat thereof recorded in Volume 12 of Certified Surveys on Page 81 as Document No. 282914, located in the Southeast 1/4 of the Southwest 1/4 of Section 22, T1N, R16E, Village of Walworth, Walworth County, Wisconsin.

Tax Key No: VA243200001

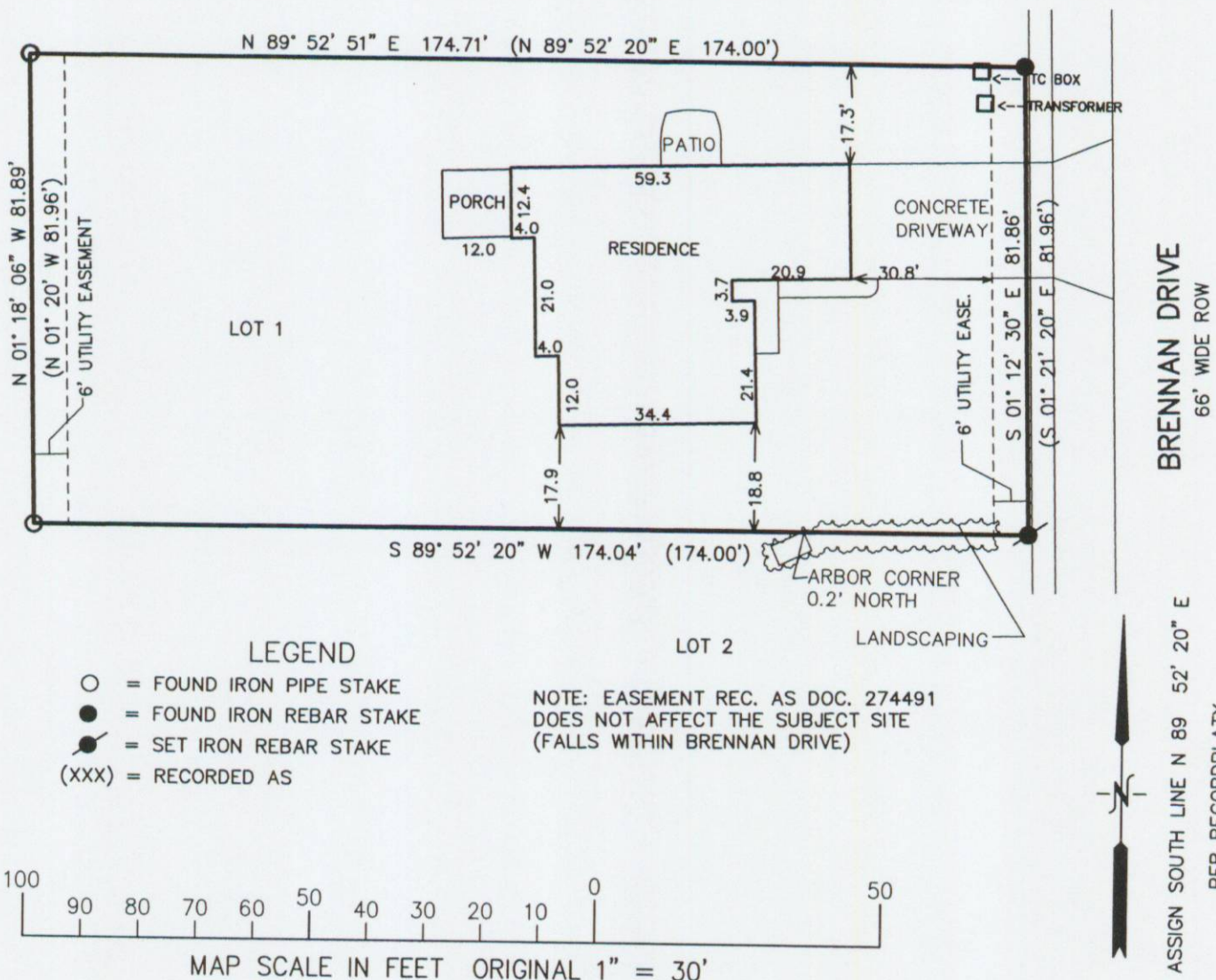

NOTE: COPIES OF THIS MAP TO WHICH THE FOLLOWING CERTIFICATE WILL APPLY SHOW SURVEYOR'S ORIGINAL SEAL AND SIGNATURE IN RED INK. COPIES BY ANY OTHER MEANS MAY HAVE ALTERATIONS WHICH DO NOT REPRESENT THE SURVEYOR'S WORK PRODUCT.

I HEREBY CERTIFY THAT THE ABOVE DESCRIBED PROPERTY HAS BEEN SURVEYED UNDER MY DIRECTION AND THAT THE ABOVE MAP IS A TRUE REPRESENTATION THEREOF AND SHOWS THE SIZE AND LOCATION OF THE PROPERTY, ITS EXTERIOR BOUNDARIES, THE LOCATION OF ALL VISIBLE STRUCTURES, AND DIMENSIONS OF ALL PRINCIPLE BUILDINGS THEREON, BOUNDARY FENCES, APPARENT EASEMENTS, ROADWAYS, AND VISIBLE ENCROACHMENTS, IF ANY. THIS SURVEY IS MADE FOR THE USE OF THE PRESENT OWNERS OF THE PROPERTY, AND ALSO THOSE WHO PURCHASE, MORTGAGE, OR GUARANTEE THE TITLE THERETO WITHIN ONE YEAR FROM THE DATE HEREOF.

DATED: OCTOBER 20, 2009

PETER S. GORDON R.L.S. 2101

PROJECT NO. 4429.09  
DATED: 10-20-2009  
SHEET 1 OF 1 SHEETS

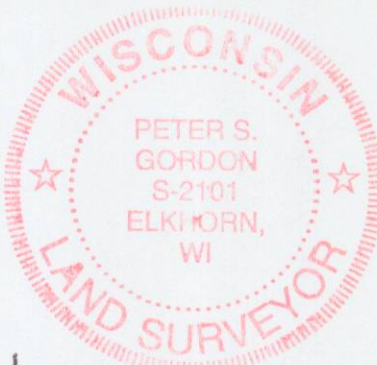

OCT 20 2009

VA2432-1

009-1103